

FILED  
 JUN 9 11 03 AM '75  
 DONNIE S. TENKERSLEY  
 R.M.C. MICROFILMED

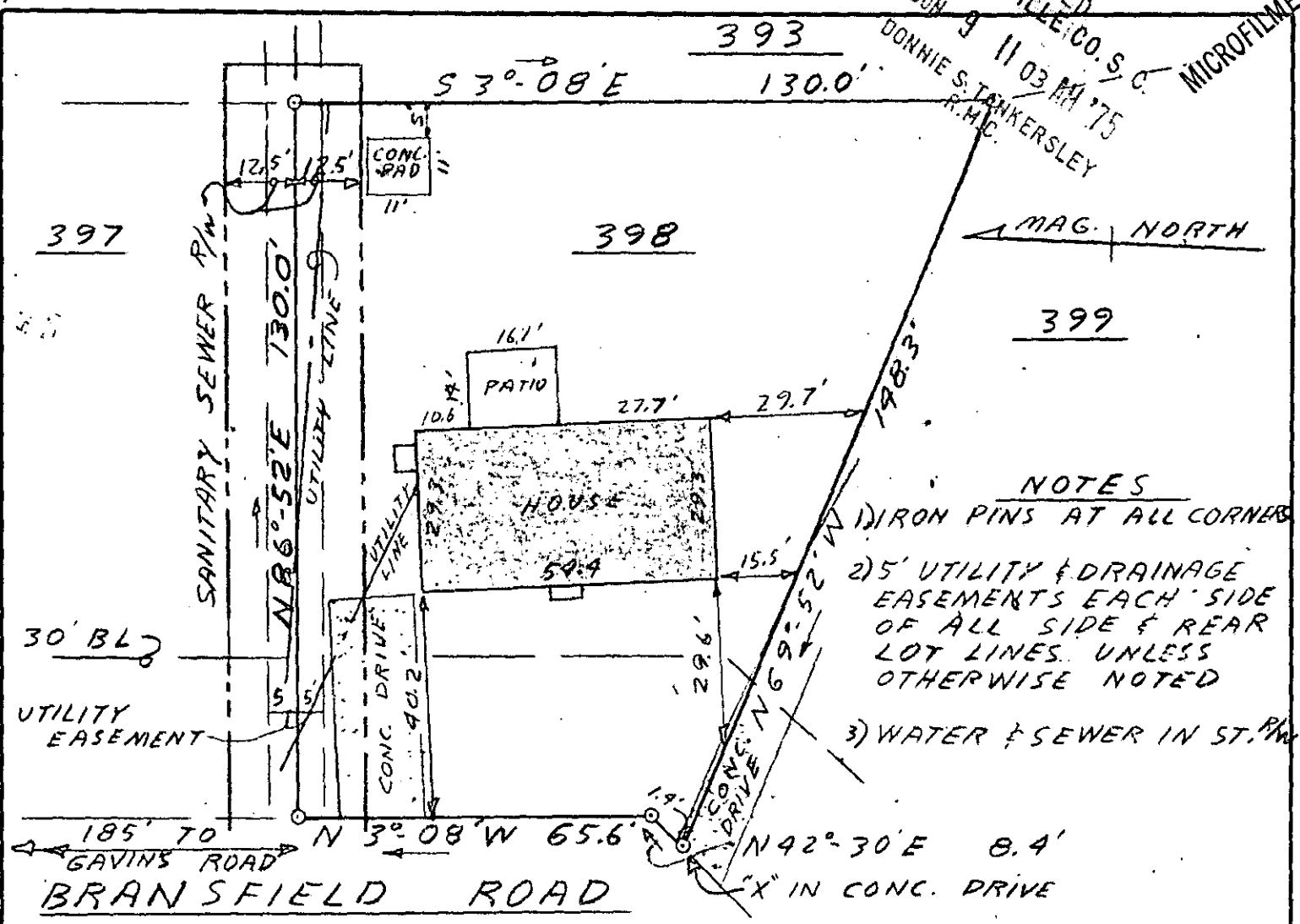

- NOTES**
- 1) IRON PINS AT ALL CORNERS
  - 2) 5' UTILITY & DRAINAGE EASEMENTS EACH SIDE OF ALL SIDE & REAR LOT LINES. UNLESS OTHERWISE NOTED
  - 3) WATER & SEWER IN ST. PL

This is to certify that on June 4, 1975, I surveyed the property shown on this plat, known as lot 398 on plat of Del Norte-Sec. 5, recorded in the R.M.C. Office of Greenville County in Plat Book 4R on Page 17, and that the property lines, walls and buildings are as shown hereon; that the building located on said lot does not encroach or project on adjacent streets or property, and that no adjacent buildings or walls encroach or project on said premises, and that no utility lines cross this property except as shown hereon.

28947

*James R. Freeland*  
 James R. Freeland, RLS 4781

RECORDING FEE  
 PAID \$ 1.00

✓ 5 M-55 JUN 9 1975



STATE OF SOUTH CAROLINA  
 GREENVILLE COUNTY

DEL NORTE ESTATES  
 SEC. V — LOT 398

PROPERTY OF  
 DONALD W. LONG &  
 KATHRYN O. LONG

FREELAND & ASSOCIATES  
 Engineers • Land Surveyors

GREENVILLE, S. C.

SURVEY BH.  
 DRAWN FL  
 CHECK JRF  
 SCALE 1" = 30'  
 DATE 6-4-75  
 DWO. NO. 75-501 IM